



## **Skills Competition Wales 2026/27 - Registration Guide**

To participate in Skills Competition Wales 2026/27 registrations must be made through [inspiringskills.gov.wales](https://inspiringskills.gov.wales) between 23 November 2026 and 4 December 2026.

Key Information you will need for your registration form;

- Personal information including address, email and telephone.
- Level of qualification you are currently studying.
- Training provider and/or employer details. Including name, email and telephone number of your tutors and/or employer.
- Medical condition and additional learning need information and what support you require.
- Parent or guardian's email address if consent is required.

A step by step guidance on how to register for a competition is provided below.

1. Visit [inspiringskills.gov.wales](https://inspiringskills.gov.wales)
2. Click 'Register Now' and select your chosen competition.
3. Personal details.  
Complete the registration form, inputting the relevant personal details as requested, ensuring that all sections are completed. It is important that you record accurate information at the point of registration. This information will be used to contact you about the competition activity.
4. Employment status.  
Please select from the drop down whether you are employed, self employed, an apprentice or in full time education (if you are in full time education and have a part time job please select full time education). When prompted please provide the contact details of your tutors and/or employer.
5. Barriers to Learning, Additional Learning Needs, Disabilities and/or medical information.  
In this section we request that you provide information on any medical condition and/or barrier to learning, additional learning needs or disability to enable us to provide the support you need during competition.

If you answer yes to having a medical condition or additional learning need you will be prompted to provide further information as illustrated.

It is important to provide accurate information so we are aware of any medical or additional learning support you may require during the competition.

Additional Learning Needs / Medical Information

**\* Do you have a Health, Medical or Mental Health Condition?**

Yes

**Please select the appropriate condition from the dropdown list.**

You can select more than one.

Other medical condition (please give details)

**Details:**

**\* Is this a severe allergic reaction (i.e. anaphylaxis), that requires the use of an epipen or can result in hospitalization?**

Yes

**\* Do you consider yourself to have any Additional Learning Needs and/or Disabilities?**

Yes

**Please tell us what Additional Learning Needs or Disabilities you have**

You can select more than one.

Learning Need (Placeholder 1)

Other (please specify):

**Other (please specify):**

**Do you have any of the following?**

I do not have a diagnosis or evidence

I have evidence of my ALN or disability (Diagnosis, Dyslexia report, Educational Psychologist report)

I have a Work Based Learning Support Plan

I have an IEP or EHCP

**\* Do you feel you will need additional support to take part in this competition?**

No

6. Upon completing the form select 'Proceed to Confirmation'
7. Parental/Guardian consent.  
If you are under the age of 18 at the time of registering and/or entering an inclusive skills competition your registration will require parental/guardian consent:
  - You will be asked to either; input your parent or guardian's email address, or print and return a signed consent form to Skills Competition Wales.
  - After inputting a parent/guardian email address, Skills Competition Wales will email your parent/guardian requesting permission from them to enable you to participate in the competition.
  - It is important that your parent/guardian responds to this email or returns a signed copy of the form. **Without their permission, your place in the competition will not be confirmed and you will not be allowed to compete.** Parental/Guardian approval is required by no later than Friday 11 December 2026.
8. Subject to all relevant information being inputted correctly you will receive an email confirming your application. Your nominated 'point of contact' will also receive an email notification that you have entered Skills Competition Wales.

### **Entry capacity restrictions by organisation**

Each competition has restrictions in place for the number of competitors able to enter the competition. Please refer to each Competition Brief for further details on these restrictions.

These restrictions are determined by 'location' and 'organisation'. 'Organisation' refers to the competitors' training provider/employer. 'Location' refers to a site where the competitor studies / is employed.

A competitor will enter through selecting the appropriate employment status:

- Employed
- Self-employed
- Apprentice
- In Education or Training

When selecting the employment status 'Apprentice' we understand that the competitor will have an employer and a training provider. To ensure the capacity restrictions are recorded accurately supplementary questions are required.

The flow chart below outlines the registration process if 'Apprentice' is selected.

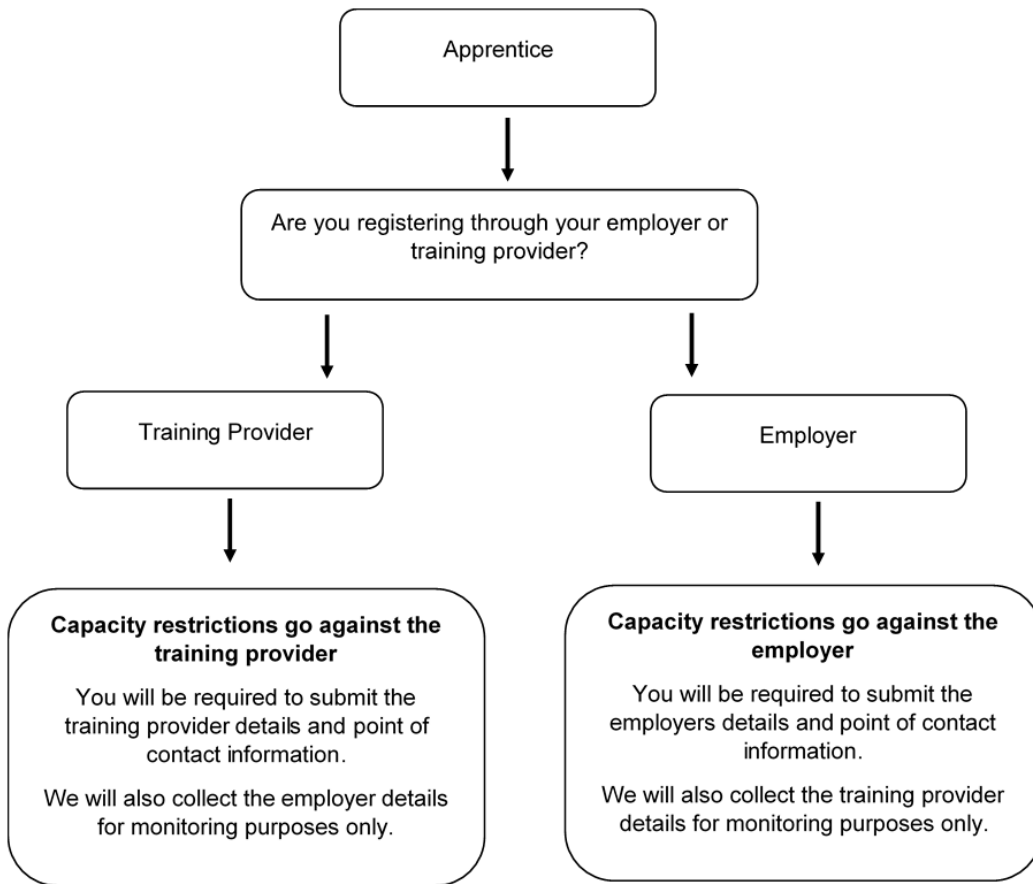



**Cystadleuaeth Sgiliau Cymru**  
**Skills Competition Wales**

## **Cystadleuaeth Sgiliau Cymru 2026/27 - Canllaw Cofrestru**

I gymryd rhan yng Nghystadleuaeth Sgiliau Cymru 2026/27, rhaid cofrestru drwy [inspiringskills.gov.wales](https://inspiringskills.gov.wales) rhwng 23 Tachwedd 2026 a 4 Rhagfyr 2026.

Gwybodaeth allweddol y bydd ei hangen arnoch i lenwi eich ffurflen gofrestru;

- Gwybodaeth bersonol gan gynnwys cyfeiriad, e-bost a rhif ffôn.
- Lefel y cymhwyster rydych chi'n ei astudio ar hyn o bryd.
- Manylion eich darparwr hyfforddiant a/neu gyflogwr. Gan gynnwys enw, e-bost a rhif ffôn eich tiwtoriaid a/neu gyflogwr.
- Gwybodaeth am unrhyw gyflwr meddygol ac anghenion dysgu ychwanegol a pha gefnogaeth sydd ei angen arnoch.
- Cyfeiriad e-bost rhiant neu warchodwr os oes angen caniatâd.

Mae canllawiau cam wrth gam ar sut i gofrestru ar gyfer cystadleuaeth yn cael eu rhoi isod.

1. Ewch i [inspiringskills.gov.wales](https://inspiringskills.gov.wales)
2. Cliciwch 'Cofrestru Nawr' a dewiswch eich cystadleuaeth ddewisol.
3. Manylion personol.  
Cwblhewch y ffurflen gofrestru, gan nodi'r manylion personol perthnasol y gofynnir amdanynt, gan sicrhau bod pob adran wedi'i llenwi. Mae'n bwysig eich bod yn cofnodi gwybodaeth gywir wrth gofrestru. Bydd y wybodaeth hon yn cael ei defnyddio i gysylltu â chi am weithgaredd y gystadleuaeth.
4. Statws cyflogaeth.  
Dewiswch o'r gwymplen a ydych yn gyflogedig, yn hunangyflogedig, yn brentis neu mewn addysg amser llawn (os ydych chi mewn addysg amser llawn ac os oes gennych swydd ran-amser hefyd, dewiswch addysg amser llawn). Pan ofynnir i chi, rhowch fanylion cyswllt eich tiwtoriaid a/neu gyflogwr.
5. Rhwystrau i Ddysgu, Anghenion Dysgu Ychwanegol, Anabledau a/neu wybodaeth feddygol.  
Yn yr adran hon gofynnwn i chi roi gwybodaeth am unrhyw gyflwr meddygol a/neu rwystr i ddysgu, anghenion dysgu ychwanegol neu anabledd i'n galluogi i roi'r gefnogaeth sydd ei hangen arnoch yn ystod y gystadleuaeth.

Os byddwch yn ateb ie/oes i fod â chyflwr meddygol neu anghenion dysgu ychwanegol, fe'ch anogir i roi rhagor o wybodaeth fel y dangosir.

Mae'n bwysig rhoi gwybodaeth gywir fel ein bod yn ymwybodol o unrhyw gefnogaeth feddygol neu gymorth dysgu ychwanegol y gallai fod ei angen arnoch yn ystod y gystadleuaeth.

Rhwystrau i ddysgu / Anghenion Dysgu Ychwanegol / Gwybodaeth Feddygol

**\* A oes gennych chi gyflwr lechyd, cyflwr Meddygol neu gyflwr lechyd Meddwl?**

Ydw

**Dewiswch y cyflwr priodol o'r gwymplen.**  
Gallwch ddewis mwy nag un.

Dewiswch

**Darparwch wybodaeth bellach os yn berthnasol ac unrhyw fesurau arbennig y dylid eu hystyried ar gyfer eich cyfranogiad yn y gystadleuaeth**

**\* Ai adwaith alergaidd difrifol (hy anaffylacsis) yw hyn, lle byddai angen defnyddio epipen neu fynd i'r ysbyty?**

Nac Ydw

**\* A ydych chi'n meddwl eich bod ag Rhwystrau I Ddysgu / Anghenion Dysgu Ychwanegol a/neu Anableddau?**

Ydw

**Dywedwch wrthym pa Rhwystrau I Ddysgu / Anghenion Dysgu Ychwanegol neu Anableddau sydd gennych**

Gallwch ddewis mwy nag un.

Dewiswch

**A oes gennych chi un o'r canlynol?**

- Nid oes gen i ddiagnosis na thystiolaeth
- Mae gen i dystiolaeth o'm Hanghenion Dysgu Ychwanegol neu Anabledd (Diagnosis, adroddiad Dysleccia, adroddiad gan Seicolegydd Addysg)
- Mae gen i Gynllun Cymorth Dysgu Seiliedig ar Waith
- Mae gen i Raglen Addysg Unigol (IEP) neu Gynllun Addysg, Iechyd a Gofal (EHCP)

**\* A ydych chi'n meddwl y byddwch chi angen am gymorth ychwanegol i gystadlu?**

Nac Ydw

6. Ar ôl cwblhau'r ffurflen, dewiswch 'Ymlaen i gadarnhau'
7. Caniatâd rhiant/gwarchodwr.  
Os ydych chi o dan 18 oed ar adeg cofrestru a/neu gymryd rhan mewn cystadleuaeth sgiliau cynhwysol, bydd angen caniatâd rhieni/gwarcheidwad ar gyfer eich cofrestru:
  - Gofynnir i chi naill ai; nodi cyfeiriad e-bost eich rhiant neu warchodwr, neu argraffu a dychwelyd ffurflen ganiatâd wedi'i llofnodi i Gystadleuaeth Sgiliau Cymru.
  - Ar ôl rhoi cyfeiriad e-bost rhiant/gwarchodwr, bydd Cystadleuaeth Sgiliau Cymru yn e-bostio'ch rhiant/gwarchodwr yn gofyn am ganiatâd ganddynt er mwyn i chi allu cymryd rhan yn y gystadleuaeth.
  - Mae'n bwysig bod eich rhiant/gwarchodwr yn ymateb i'r e-bost hwn neu'n dychwelyd copi wedi'i llofnodi o'r ffurflen. **Heb eu caniatâd, ni fydd eich lle yn y gystadleuaeth yn cael ei gadarnhau ac ni chaniateir i chi gystadlu.** Mae angen cymeradwyaeth rhiant/gwarchodwr erbyn dydd Gwener 11 Rhagfyr 2026 fan bellaf.
8. Yn amodol ar fod yr holl wybodaeth berthnasol wedi ei nodi'n gywir, byddwch yn cael e-bost yn cadarnhau eich cais. Bydd eich 'pwynt cyswllt' enwebedig hefyd yn cael hysbysiad e-bost eich bod wedi cofrestru ar gyfer Cystadleuaeth Sgiliau Cymru.

## Cyfyngiadau capasiti mynediad yn ôl sefydliad

Mae gan bob cystadleuaeth gyfyngiadau ar y nifer o gystadluewyr a gaiff gystadlu. Edrychwch ar y Briffiau Cystadleuaeth unigol am ragor o fanylion am y cyfyngiadau hyn.

Pennir y cyfyngiadau hyn gan 'leoliad' a 'sefydliad'. Mae 'Sefydliad' yn cyfeirio at gyflogwr/darparwr hyfforddiant y cystadluewyr. Mae 'Lleoliad' yn cyfeirio at y safle lle mae'r cystadleuydd yn astudio/cael eu cyflogi.

Bydd cystadleuydd yn cystadlu trwy ddewis y statws cyflogaeth priodol:

- Cyflogedig
- Hunan-gyflogedig
- Prentis
- Mewn Addysg neu Hyfforddiant

Wrth ddewis y statws cyflogaeth 'Prentis' rydym yn deall y bydd gan y cystadleuydd gyflogwr a darparwr hyfforddiant. Er mwyn sicrhau bod y cyfyngiadau gallu yn cael eu cofnodi'n gywir mae angen cwestiynau atodol.

Mae'r siart llif isod yn amlinellu'r broses gofrestru os dewisir 'Prentis'.

